Model SK210DLC-8 Serial YQ11-07206
Year 2009 Hours 8885

Photos taken at Apr. 16, 2024

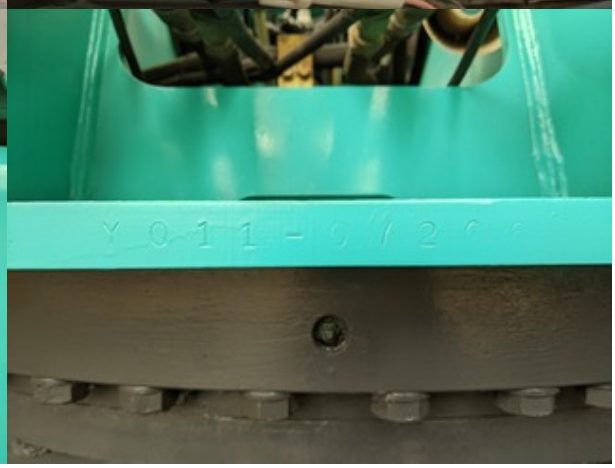

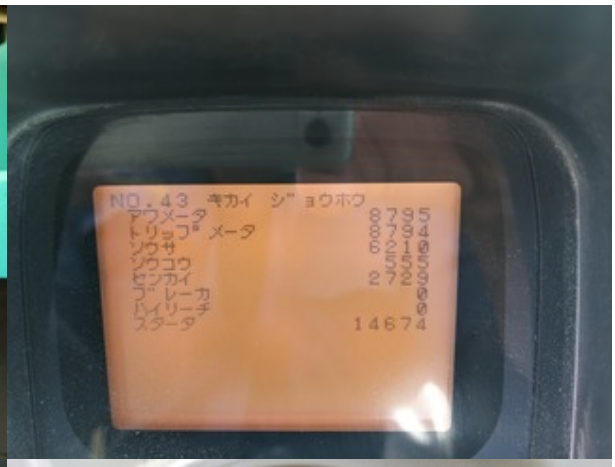
NO.43 ｷｶｲ ｼﾞｮｳﾎｳ
ｱﾜﾒｰﾀ 8795
ﾄﾘｯﾌﾟﾒｰﾀ 8794
ｿｳｻ 6210
ｿｳｺｳ 555
ｾﾝｶｲ 2729
ﾌﾞﾚｰｶ 0
ﾊｲﾘｰﾁ 0
ｽﾀｰﾀ 14674

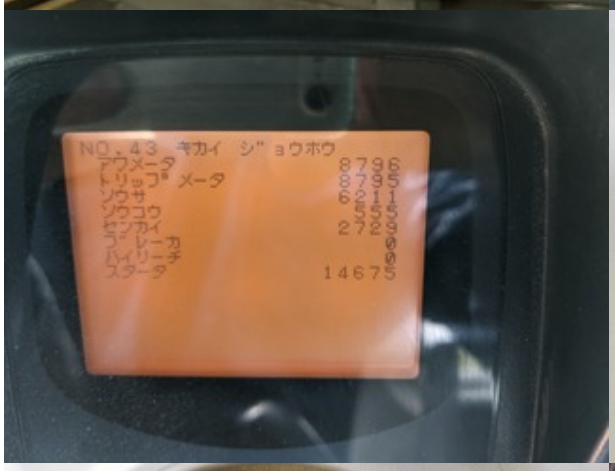
NO.43 ｷｶｲ ｼﾞｮｳﾎｳ
ｱﾜﾒｰﾀ 8796
ﾄﾘｯﾌﾟﾒｰﾀ 8795
ｿｳｻ 6211
ｿｳｺｳ 555
ｾﾝｶｲ 2729
ﾌﾞﾚｰｶ 0
ﾊｲﾘｰﾁ 0
ｽﾀｰﾀ 14675

QUARTZ
1/10
HOURS

QUARTZ
1/10
HOURS

半径 5.3m
ｱｰﾑ傾度 73°

半径 5.8m
ブーム角度 63°

MODE
DEF
18.0

Dynaspec

KOBELCO
製品名称 フロントガード
Product Name FRONT GUARD
製造番号 6592
Serial NO.
YN20T01378P2
コベルコ建機株式会社

Dynaspec
SK210D LC
SK210D LC
KOBELCO
Dynaspec
SK210D LC

Dynaspec
SK210D LC
KOMATSU

FAMILY : J08E-TI 025
TYPE : EA-J05E-TA
e13*97/68HA*2004/26*0578*00
FIRING ORDER 1-3-4-2
INJECTION TIMING B.T.D.C 0°
VALVE CLEARANCE INTAKE 0.30mm
EXHAUST 0.45mm
HINO MOTORS, LTD./

IMPORTANT ENGINE INFORMATION E90
ENGINE FAMILY IDENT: 8HMXL05.1JTA
ENGINE MODEL: AA-J05E-TA
DATE OF MANUFACTURE: 2008/11
ENGINE SPECIFICATIONS AND ADJUSTMENTS
DISPLACEMENT: 5.123 l
ADVERTISED HP (SAE GROSS): 158 HP @2000R.P.M.
FUEL RATE @ADVHP: 126.0±4.0 MM³/STROKE
VALVE LASH: 0.30 MM.(SUC.); 0.45 MM.(EXH.)
INITIAL INJECTION TIMING: 0 DEG. BTDC
THIS ENGINE CONFORMS TO 2008 MY CALIFORNIA AND US EPA REGULATIONS FOR LARGE-NON ROAD COMPRESSION-IGNITION ENGINES.
THIS ENGINE IS CERTIFIED TO OPERATE ON DIESEL FUEL.
HINO MOTORS, LTD./
排出ガス対策型
J05E-TA
FIRING ORDER 1-3-4-2
INJECTION TIMING
VALVE CLEARANCE
HINO

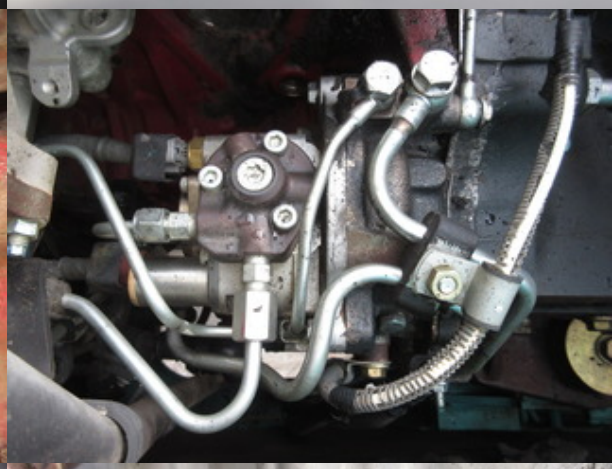

DENSO

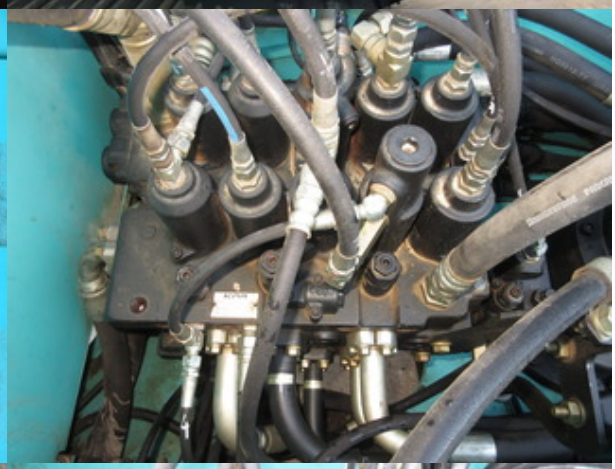

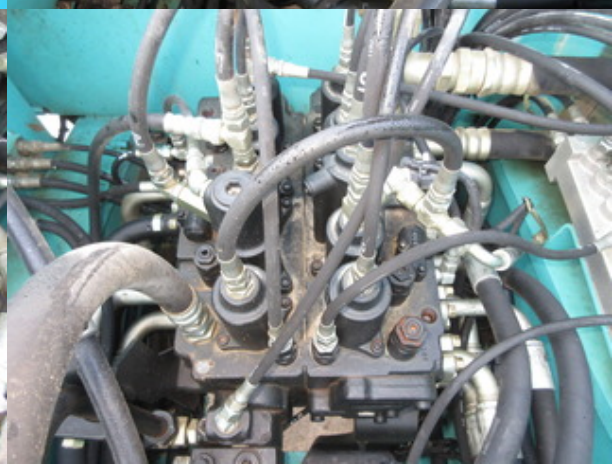

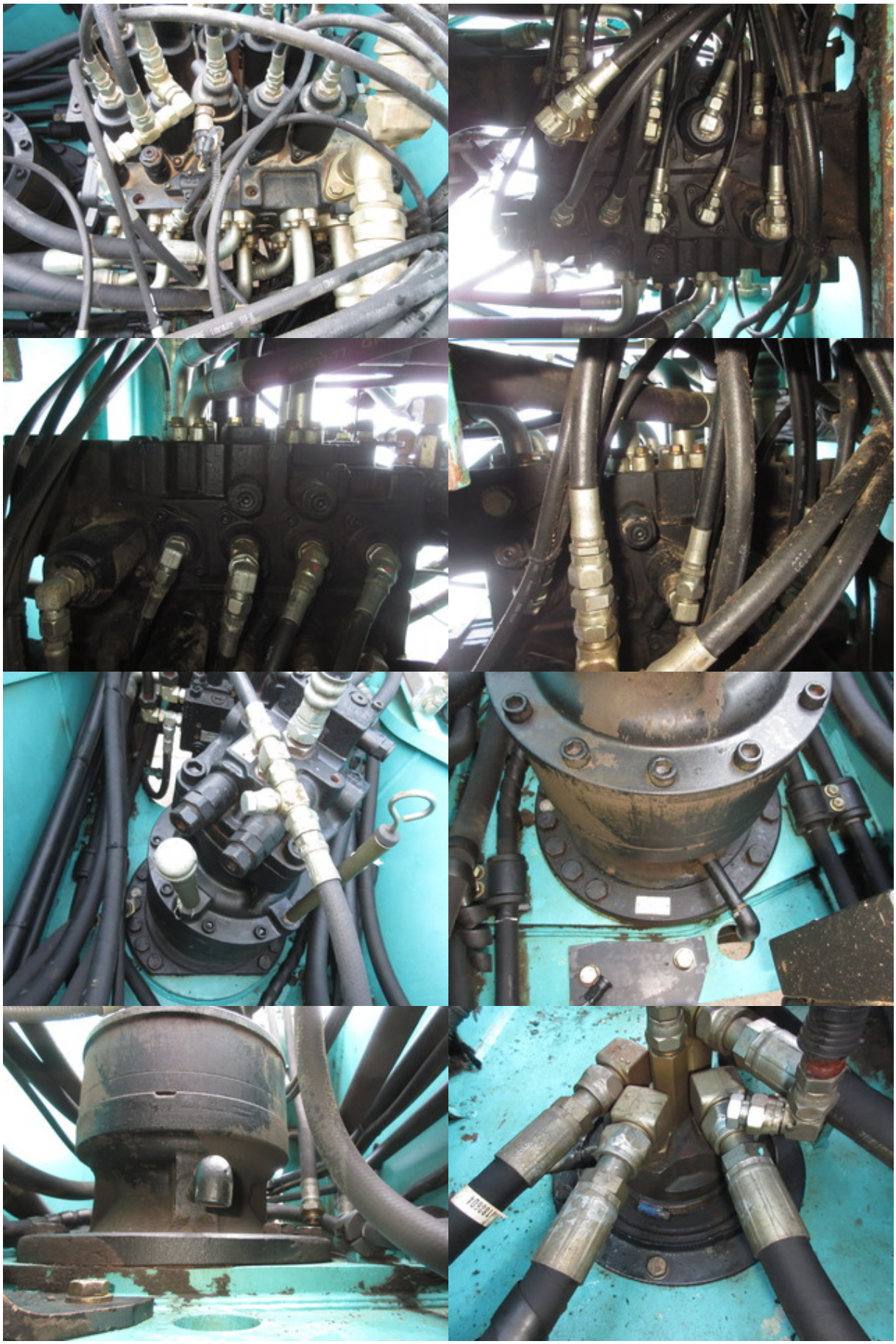

KOBELCO
PC
200

KOBELCO

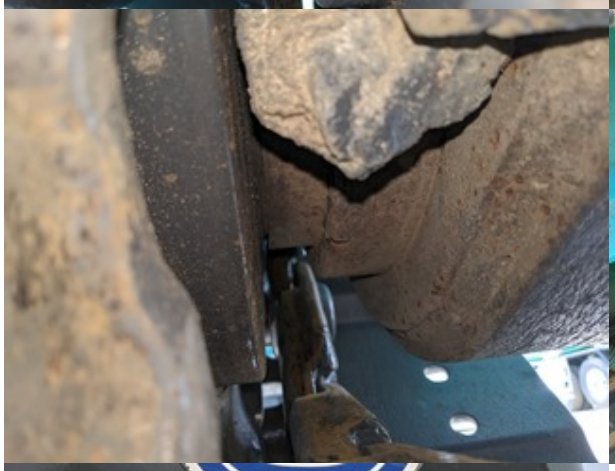

国土交通省指定
特定特殊自動車
排出ガス基準
適合車
環境省・経済産業省・国土交通省